

Silver Oak Estates

Affordable Housing Plan

The current site plan for the Silver Oak Estates project includes

- 9 Single Family Detached homes
- 28 Townhouse Attached homes
- 22 Green Court Attached homes

Total of 59 units onsite.

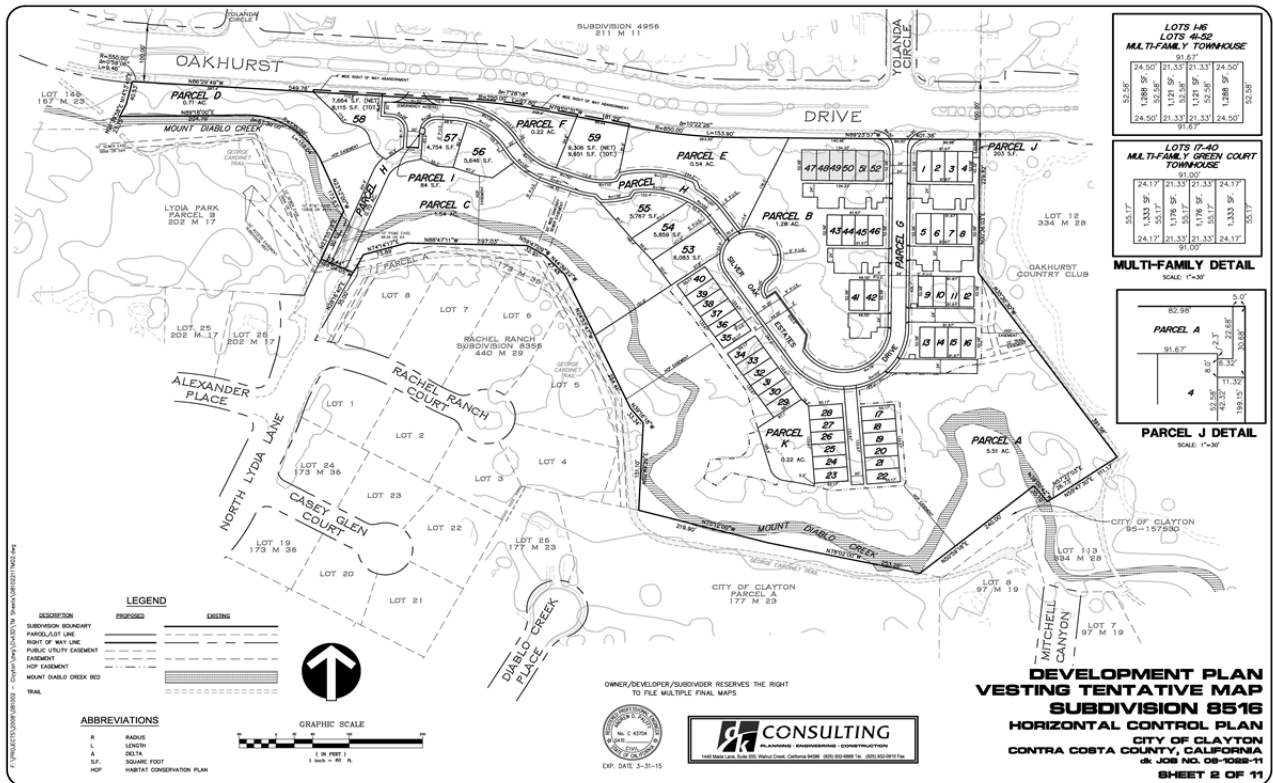

The plan is to offer either for sale or rent six of the townhouses of the onsite units along Oakhurst Drive. Lots 47 through 52 as shown on the submitted Tentative Map with are the designated lots, and deed restrictions will be coordinated with the City of Clayton.

- 3 very low 5% of the project
- 3 low 5% of the projects